

*Everhart Graf part of which
was called Geo Bieher*

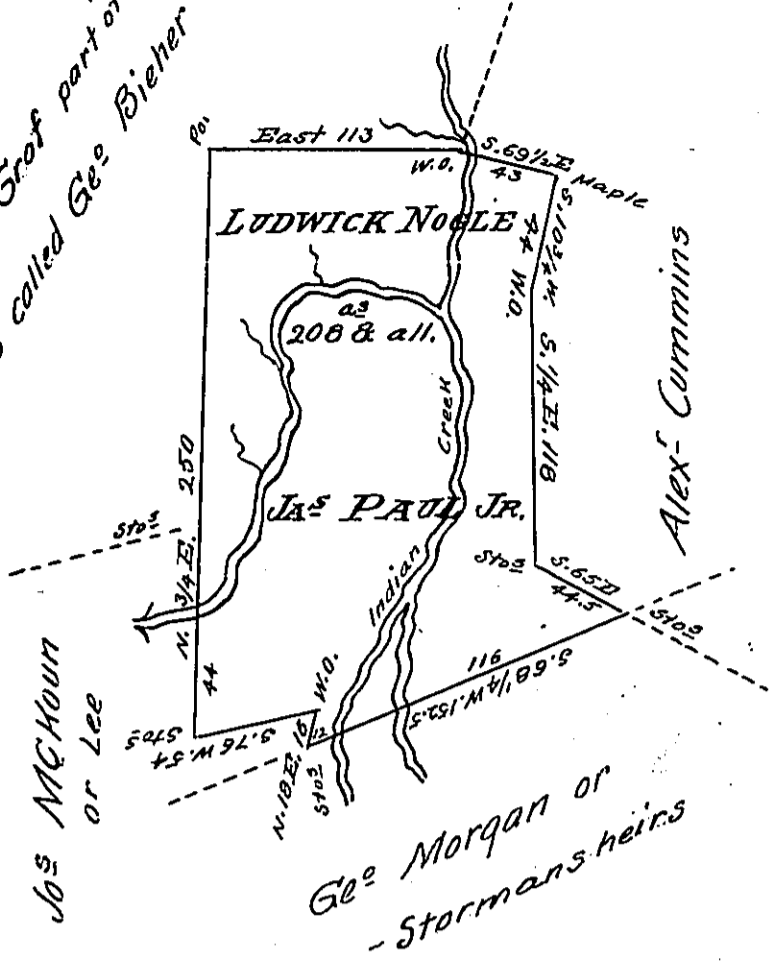

Situate on Sattlick or Indian Creek in Sattlick township Fayette County, and Surveyed the 26th day of April 1831 in pursuance of two Warrants, one in the name of James Paul Jr. for 85^{as} dated the 12th day of February 1818 the other in the name of Ludwick Nagle for 100^{as} dated the 7th day of July 1788. There is two small improvements on this survey, a few acres cleared, a log house & Barn, a few fruit trees &c. but the house was not occupied at the time of the survey. the oldest imp^t probably 30 years old. on-Nagle-

F. Lewis D.S.

*To Jacob Spangler Esq^r
Surveyor General.*

IN TESTIMONY that the above is a copy of the original remaining on file in the Department of Internal Affairs of Pennsylvania, made conformably to an Act of Assembly approved the 16th day of February, 1833, I have hereunto set my Hand and caused the Seal of said Department to be affixed at Harrisburg, this twenty-fifth day of May 1906.

*Joseph P. ...
Secretary of Internal Affairs.*